



SEWER DEDUCT METER REQUEST CHECKLIST

1. ___ Review quarterly service charges and gallons per quarter/year to breakeven. The breakeven amount only includes the usage of water going through the sewer deduct meter. If you do not use 5,000+ gallons per quarter for a sprinkler system, filling a pool, watering your lawn, washing your vehicles, etc. then this may not be beneficial to you.

2. ___ Apply for a plumbing permit through Building Services at the City of Pewaukee (262) 691-9107 or visit their website at www.cityofpewaukee.us.

3. ___ Have the appropriate plumbing work completed following the allowable configuration for deduct meters.

Meter Size	Sewer Deduct Service Charge	Gal/Qtr to Breakeven	Gal/Year to Breakeven
5/8"	\$ 40.00	5,000	20,000
3/4"	\$ 40.00	5,000	20,000
1"	\$ 60.00	7,000	28,000
1- 1/2"	\$ 100.00	12,000	48,000
2"	\$ 145.00	17,000	68,000
3"	\$ 235.00	27,000	108,000
4"	\$ 355.00	41,000	164,000
6"	\$ 635.00	73,000	292,000

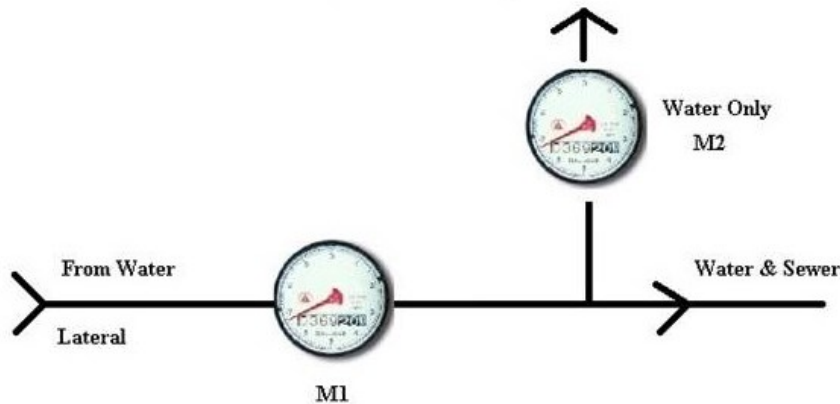

4. ___ Schedule final inspection of plumbing work with the City of Pewaukee Building Department, contact information above.

5. ___ Fill out and return the *Sewer Deduct Meter Request form* along with a copy of the *permit and proof of passed inspection* to the Village of Pewaukee either by email to Kayla at khaack@villageofpewaukeewi.gov or mailing it to Village of Pewaukee Utility, Attn: Sewer Deduct, 235 Hickory St, Pewaukee, WI 53072.

6. ___ Once all applicable information is received, someone from the Village will contact you to schedule your sewer deduct meter install.



SEWER DEDUCT METER REQUEST

NAME: _____

SERVICE ADDRESS: _____

UTILITY ACCOUNT #: _____

This form is to request the installation of a sewer deduct meter at the above stated service address. Please initial the following:

_____ I understand I am responsible for the quarterly sewer deduct service charge applicable to my meter size.

_____ I understand this meter does not exempt me from paying for water used, rather it reduces the # of gallons charged for sewer.

_____ I understand this is not a seasonal meter and will not be removed/reinstalled seasonally. This is a year-round quarterly charge.

_____ I understand, should I no longer wish to have a sewer deduct meter in the future, a request for removal can be made, but the residence will not qualify for a sewer deduct meter for one full calendar year after removal. (ie. cancel is August 2023, eligible January 2025)

Please provide the following contact information for scheduling purposes.

Phone: _____ Phone 2: _____

Email address: _____

Return this form along with a copy of the *plumbing permit and proof of passed inspection* to the Village of Pewaukee either by email to Kayla at khaack@villageofpewaukeewi.gov or by mail to Village of Pewaukee Utility, Attn: Sewer Deduct, 235 Hickory St, Pewaukee, WI 53072.

I agree to the above statements and understand the conditions of requesting and obtaining a sewer deduct meter.

Signature: _____ Date: _____