

State of Wisconsin  
DEPARTMENT OF NATURAL RESOURCES  
Waukesha Service Center  
141 Barstow Street, Room 180  
Waukesha WI 53188

Scott Walker, Governor  
Cathy Stepp, Secretary  
Telephone 608-266-2621  
Toll Free 1-888-936-7463  
TTY Access via relay - 711



May 30<sup>th</sup>, 2017

Mr. Dan Naze  
Village of Pewaukee  
235 Hickory Street  
Pewaukee, WI 53072

Subject: 2017-2021 Harvesting Permit – Pewaukee Lake

Dear Dan:

Thank you for submitting the permit application for harvesting aquatic plants by mechanical means on 57.7 acres in Pewaukee Lake. The Department has found your application to be complete and is issuing a permit for a 5-year term with conditions. Please read your permit carefully and contact us if you have questions.

The permit is being issued in accordance with the approved 2017 Aquatic Plant Management Plan Update prepared by the Southeastern Wisconsin Regional Planning Commission.

I would like to draw your attention to a few permit conditions. Bass spawn along the shoreline is described in permit condition 8. Permit conditions 9 and 10 address harvesting restrictions in these areas.

You have indicated that you would like to start harvesting on May 31<sup>st</sup>, 2017. I am waiving the four day notification requirement for this year. However, you will need to provide a four working day notification to the Department in subsequent years.

Attached is a copy of your permit with the conditions that must be followed. In addition, I have included a copy of our findings of fact and conclusions of law and your right to appeal our action. A copy of the permit must be kept on the harvester at all times during operation. Please read your permit conditions carefully so that you are fully aware of what is expected of you.

If you have any questions or concerns please contact me at 262-574-2130 or [heidi.bunk@wi.gov](mailto:heidi.bunk@wi.gov).

Sincerely,



Heidi Bunk  
Lakes Biologist

cc: Ben Heussner, DNR Fisheries Biologist  
Jason Cotter, DNR Wildlife Biologist  
Rita Michaelsen, LPSD  
Tom Koepp, LPSD  
Scott Gosse, City of Pewaukee

**STATE OF WISCONSIN  
DEPARTMENT OF NATURAL RESOURCES**

**Permit for Mechanical Harvesting of Aquatic Plants**

The Village of Pewaukee is hereby granted under Section 23.24, Wisconsin Statutes and Administrative Code NR 109, a permit to conduct mechanical harvesting of aquatic plants in 57.7 acres of Pewaukee Lake, in Section 8, Township 7 North, Range 19 East, in the Village of Pewaukee, Waukesha County. This permit is issued for a five year term and will expire on December 31, 2021. This permit is subject to the following conditions:

**PERMIT CONDITIONS**

1. Village of Pewaukee representatives shall notify Lakes Biologist Heidi Bunk by e-mail (heidi.bunk@wi.gov), 4 working days prior to the anticipated start of the harvesting operation each year. Department staff may schedule and conduct an onsite supervision of harvesting.
2. The quantity and species of plants to be mechanically harvested must be in accordance with the permit application.
3. The Village will harvest up to 57.7 acres within the Village of Pewaukee. Specific dimension of channels, location of channels and depth of cut should follow the Pewaukee Lake Aquatic Plant Management Plan Update compiled by the Pewaukee Lake Sanitary District, dated May 2017.
4. A copy of the permit and maps shall be maintained on board the harvester(s) at all times while harvesting operations are being conducted.
5. Mechanical harvesting using the top-cut method will be used to target the plant growth present near the surface, while allowing for aquatic plant communities to remain for habitat and sediment stabilization purposes. Aquatic plants can be cut to a maximum depth of 5 feet below the surface, allowing for a minimum of 12 inches of aquatic plant growth to remain at the bottom of the lake in all harvesting areas.
6. The cutting bar and paddle wheels on the harvester shall not be set to disturb the bottom sediment in the lake. At no time shall harvesting remove all plant material down to the sediments. A minimum amount of 18 inches of plant material shall be left to hold lake sediments in place.
7. All aquatic plants cut must be removed immediately from the water. Disposal of the harvested aquatic plants must be located in the areas specified in the harvesting permit application and must be in accordance with any applicable county and local regulations. The first site is Genesee Aggregate, W320S5086 Grush Road, Genesee Depot, WI 53127. The second site is Certified Products, 19000 W Lincoln Ave, New Berlin, WI 53146. The third site is LPSD, W284 N4648 North Shore Drive, Delafield, WI 53018. Disposal shall not occur in a wetland, below the ordinary high water mark of any waterway, or in a floodplain or floodway.
8. Harvesting in bass spawning areas will be limited. Bass spawning areas identified in this harvesting permit condition include: the northern shore from within the Village of Pewaukee limits west to the eastern edge of the sensitive area (Taylor's Bay); the southern shore from within the Village of Pewaukee limits west to Rocky Point. The bass spawning areas for the purposes of this permit condition extend from the shoreline out to the 5 foot depth contour.

9. Harvesting in the bass spawning areas between May 1<sup>st</sup> and June 30<sup>th</sup> should be a maximum of 1 foot from the surface of the lake (cut "topped out" plants) to protect spawning bass.
10. Harvesting in the bass spawning areas after June 30<sup>th</sup> should be a maximum of 2 feet from the surface of the lake to allow 2 feet to 3 feet of plant growth to remain for nursery fish habitat.
11. A navigational channel 150 feet wide may be harvested along the shoreline perimeter. The area to be cut beyond 150 feet from shore should be surveyed for the presence of Eurasian Water Milfoil or Curly Leaf Pondweed, both of which are non-native species. If the surveyed area (beyond 150 feet from shore) is dominated by Eurasian Water Milfoil and/or Curly Leaf Pondweed, cutting may take place in that area. Harvester operators should avoid cutting plant communities dominated by native aquatic plants beyond 150 feet from shore unless there is a material obstruction to navigation.
12. A 100 foot wide navigational channel will be harvested in the middle of the Village of Pewaukee portion of Pewaukee Lake to connect with the navigational channel harvested in the City of Pewaukee portion of Pewaukee Lake. A minimum amount of 18 inches of plant material shall be left to hold lake sediments in place.
13. All mechanical harvesting records must be maintained and made available to the Department upon request. Annual reports summarizing harvesting activities shall be given to the Department by November 1 each year. The annual report includes a map showing the areas harvested, the number of acres harvested, the total **cubic yards** of plant material removed from each area of the lake harvested and the number of times each area was harvested.

**FINDINGS OF FACT** (Facts which were considered in making this decision.)

1. The Village of Pewaukee has filed an application for a permit to conduct a mechanical harvesting operation in 57.7 acres of Pewaukee Lake, in Section 8, Township 7 North, Range 19 East, in the Village of Pewaukee, Waukesha County. The specific areas to be harvested are shown on the map(s) submitted with the permit application and are incorporated into this permit.
2. The Village of Pewaukee indicated in the harvesting application that one of the reasons to remove aquatic plant growth is to reduce the Eurasian Water milfoil and Curly Leaf Pondweed infestations. Eurasian Water Milfoil and Curly Leaf Pond are non-native, invasive aquatic plant species that can grow along the surface of the lake, forming dense mats or canopies of vegetation. Plants growing in this manner can reduce the ability of native plants to grow, as well as create a number of boating and recreational problems for lake users.
3. The Department has determined the proposed mechanical harvesting will provide boat navigation and recreational opportunities, and will target non-native aquatic plants, including Curly Leaf Pondweed and Eurasian Water Milfoil plants in permitted areas of the lake. The harvesting will also allow native aquatic plants to grow in areas previously dominated by non native aquatic plant and provide predatory fish cruising lanes. Native aquatic plants will be cut in designated boating channels.
4. The Department has determined that there will be no significant adverse impacts resulting from the mechanical harvesting of Pewaukee Lake if harvesting takes place in accordance with permit conditions.
5. The maximum harvesting area is 57.7 acres in the areas shown on the map submitted with the permit application.

6. The Department has determined that the proposed harvesting operations will not take place in a Department-designated sensitive area.
7. There are three potential plant disposal sites. The first site is Genesee Aggregate, W320S5086 Grush Road, Genesee Depot, WI 53127. The second site is Certified Products, 19000 W Lincoln Ave, New Berlin, WI 53146. The third site is LPSD, W284 N4648 North Shore Drive, Delafield, WI 53018. There are no mapped floodplains or wetlands within the first disposal site (Genesee Aggregate). There are mapped wetlands at the second and third sites. Disposal of plants will not take place in mapped wetlands, as illustrated by maps A-1 through A-5.

**CONCLUSIONS OF LAW** (These are the legal reasons why the Department can make these decisions)

The Department has authority under the above indicated Statutes and Administrative Codes, to issue a permit for mechanical harvesting of aquatic plants.

**NOTICE OF APPEAL RIGHTS**

If you believe that you have a right to challenge this decision, you should know that Wisconsin Statutes and Wisconsin Administrative Code establish time periods within which requests to review Department decisions must be filed.

For judicial review of a decision pursuant to Ss. 227.52 and 227.53, Wis. Stats., you have 30 days after the decision is mailed or otherwise served by the Department, to serve a petition within the appropriate circuit court and serve the petition on the Department. Such a petition for judicial review shall name the Department of Natural Resources as the respondent.

To request a contested case hearing pursuant to Section 227.42, Wisconsin Statutes, you have 30 days after the decision is mailed or otherwise served by the Department, to serve a petition for hearing on the Secretary of the Department of Natural Resources. The filing of a request for a contested case hearing is not a prerequisite for judicial review and does not extend the 30-day period for filing a petition for judicial review. This notice is provided pursuant to Section 227.48(2), Wisconsin Statutes.

Dated at Waukesha, WI May 30<sup>th</sup>, 2017

STATE OF WISCONSIN DEPARTMENT OF NATURAL RESOURCES

For the Secretary

By



Heidi Bunk  
Lakes Biologist

State of Wisconsin  
 Department of Natural Resources  
 PO Box 7921, Madison WI 53707-7921  
 dnr.wi.gov

**Aquatic Plant Control Mechanical / Manual Permit Application**  
 Form 3200-113 (R 10/16) Page 1 of 4

For DNR Use Only	
Date Received <u>4/28/17</u>	ID Number <u>SE-2017-68-654</u>
Fee Received <u>300.00</u>	County Code <u>68</u>
Exp. Date <u>12/31/2021</u>	WBIC <u>77200</u>

**Notice:** Pursuant to s. 23.24, Wis. Stats., the information requested on this form is required by the Department of Natural Resources (DNR) to permit aquatic plant control mechanical and/or manual application. Failure to complete and submit this form will result in no permit being issued. Personally identifiable information collected will be used for program administration and may be made available to requesters to the extent required under Wisconsin's Open Records law [ss. 19.31 - 19.39, Wis. Stats.].

**Section I: Applicant Data**

Permit Applicant Name <u>Village of Pewaukee</u>			Applicant is: <input type="checkbox"/> Private individual <input type="checkbox"/> Contractor <input checked="" type="checkbox"/> Lake Organization (Specify) <u>Municipality</u>		
Applicant Mailing Address <u>235 Hickory Street</u>			Lake Property Address, City, State, Zip (if different)		
City <u>Pewaukee</u>	State <u>WI</u>	ZIP Code <u>53072</u>			
Phone Number (include area code) <u>2626915694</u>	Email Address <u>dnaze@villageofpewaukee.cc</u>	Phone Number (include area code)	Email Address		

Individuals and organizations (e.g., Lake District, Lake Association, Property Owners Association, County Department of Recreation), sponsoring removal. Attach additional sheets if necessary.

Name	Address	Phone	Email Address
A. <u>Village of Pewaukee</u>	<u>235 Hickory Street</u>	<u>262-691-5694</u>	<u>dnaze@villageofpewaukee.com</u>
B.			
C.			
D.			

Has a Lake Management plan been provided to the DNR?  Yes  No    If Yes, date approved of most current copy 5/2003    Location of Applicant file copy 1600 HICKORY ST. PEWAUKEE

Does the proposed plant removal agree with the approved plan?  Yes  No  
 If NO, explain. Attach additional sheets if necessary.

Is this area within or adjacent to a Sensitive Area designated by the Wisconsin Department of Natural Resources?  
 Yes  No  Don't Know    If yes, list sites:

**Section II: Location of Aquatic Plant Removal and Disposal**

Waterbody of proposed plant removal <u>Pewaukee Lake</u>	Lake Surface Area (acres) <u>2493</u>	County <u>Waukesha</u>	Town <u>7</u> N Range <u>19</u> E Section <u>8</u>
Name of Firm (if sub-contracted)	Phone Number (include area code)		
Street Address	City	State	ZIP Code
Name of 1st Plant Disposal Site (if applicable) <u>Waukesha Co. Yard Waste</u>	1/4 1/4 1/4 Section <u>NW 28</u>	Township <u>6 N</u>	Range <u>18</u> E County <u>Waukesha</u>
Name of 2nd Plant Disposal Site (if applicable) <u>Certified Products, Lincoln Ave., New Berlin</u>	1/4 1/4 1/4 Section <u>SE 5</u>	Township <u>6 N</u>	Range <u>20</u> OW County <u>Waukesha</u>

Area(s) Proposed for Plant Removal (Note details in permit cover letter for final permitted sizes). Please see attached sample drawing for guidance.

- Length from shore 250 ft. x Shoreline or area width 2330 ft. / 43,560 = 13.4 Estimated Acreage    Avg. Depth 3 ft.
- Length from shore 500 ft. x Shoreline or area width 2030 ft. / 43,560 = 23.3 Estimated Acreage    Avg. Depth 5 ft.
- Length from shore 250 ft. x Shoreline or area width 2420 ft. / 43,560 = 13.9 Estimated Acreage    Avg. Depth 5 ft.
- Offshore Control Site Length 2500 ft. x Shoreline or area width 100 ft. / 43,560 = 5.7 Estimated Acreage    Avg. Depth 7 ft.
- Offshore Control Site Length 1550 ft. x Shoreline or area width 40 ft. / 43,560 = 1.4 Estimated Acreage    Avg. Depth 1.4 ft.

TOTAL ESTIMATED ACREAGE 57.7

**Section II: Location of Aquatic Plant Removal (cont.)**

What type of aquatic plants below the Ordinary High Water Mark are proposed to be removed? (check all that apply)

- Emergent (above water level)    
  Submergent (below water level)    
  Floating Leaf (at the surface i.e. lily pads)

**Section III: Map & Property Ownership**

Attach a copy of a lake map that includes the property(s) to be harvested. If no printed map is available, provide a sketch of the site at the bottom of this page. On the map, identify the following required information.

- Area and dimensions of each proposed plant removal area.
- Location of all riparian neighbors (property owners riparian to and adjacent to the proposed removal area) including project participants and non-participants. Consecutively number each riparian neighbor (both project participants and non-participants). In the space below:
- Name all riparian owners, including project participants & non-participants. The number should correspond with the numbered properties on the map. Attach additional sheets if necessary.
- Check Yes box to indicate project participants and No box for non-participants.

No.	Name of Riparian Neighbor	Project Participant	Control dimensions (calculated acreage)
1.	List attached, all non-participants	<input type="radio"/> Yes <input checked="" type="radio"/> No	_____
2.	_____	<input type="radio"/> Yes <input type="radio"/> No	_____
3.	_____	<input type="radio"/> Yes <input type="radio"/> No	_____
4.	_____	<input type="radio"/> Yes <input type="radio"/> No	_____
5.	_____	<input type="radio"/> Yes <input type="radio"/> No	_____
6.	_____	<input type="radio"/> Yes <input type="radio"/> No	_____

Check here if separate sheets are attached identifying additional neighbor riparian owners. Indicate project participants and/or non-participants.

Check here if printed map attached. If no printed map, use this space to sketch the site and provide required information.

**Map**

**Section IV: Methods**

What mechanical or manual methods to remove plants are proposed? (check all that apply)

- Mechanical harvesting    Raking    Other Specify Other:  
 Hand Pulling    Cutting    Alum

If alum treatment is proposed, has a plan been developed?    Yes    No   If yes, please include the plan with this application.  
Please explain why you selected the proposed cutting method(s).

**Note:** Other control methods (i.e. bottom barriers, weed rollers, herbicides) also need DNR permits. Contact this office for more details.

**Section V: Fees**

Fees are not refundable and are calculated as follows:

Check box for type of project:

- single riparian area, one property owner, less than one acre ..... \$30.00
- multiple riparian areas, offshore control areas, multiple riparian properties, one acre or greater \$30.00/acre (round up to the nearest whole acre)  
If proposed removal is greater than 10 acres fee caps at \$300.00

\$7.7 acres x \$30.00 per acre = 1731  
Total non-refundable fee enclosed (max \$300.00) ..... 300.00

**Section VI: Reasons for Aquatic Plant Removal**

Purpose of Aquatic Plant Removal

Nuisance Caused by

- Maintain navigational channel for common use  
 Maintain private access for boating  
 Maintain private access for fishing  
 Improve swimming  
 Other RECREATION

- Emergent water plants  
 Submergent water plants  
 Floating water plants  
 Other \_\_\_\_\_

Name of plants, if known

Eurasian Milfoil, Curly leaf pondweed

**Section VII: Integrated Pest Management (Alternatives Considered)**

	A. Previously Done?	B. Presently Proposed?
1. Chemical	<input type="radio"/> Yes <input checked="" type="radio"/> No	<input type="radio"/> Yes <input checked="" type="radio"/> No
2. Dredging	<input type="radio"/> Yes <input checked="" type="radio"/> No	<input type="radio"/> Yes <input checked="" type="radio"/> No
3. Drawdown	<input type="radio"/> Yes <input checked="" type="radio"/> No	<input type="radio"/> Yes <input checked="" type="radio"/> No
4. Nutrient controls in watershed	<input checked="" type="radio"/> Yes <input type="radio"/> No	<input type="radio"/> Yes <input checked="" type="radio"/> No
5. Nutrient controls on property	<input checked="" type="radio"/> Yes <input type="radio"/> No	<input type="radio"/> Yes <input checked="" type="radio"/> No
6. Other	<input type="radio"/> Yes <input type="radio"/> No	<input type="radio"/> Yes <input checked="" type="radio"/> No

**Note:** Consider feasibility of alternatives for each control site. This information not only helps the department make a decision on this application but also helps you evaluate your investment in aquatic plant management.

Describe the level of success for alternative methods previously used:

- Chemical \_\_\_\_\_
- Dredging \_\_\_\_\_
- Drawdown \_\_\_\_\_
- Nutrient controls in watershed \_\_\_\_\_
- Nutrient controls on property \_\_\_\_\_
- Other Draft SEWRPC Pewaukee Lake Aquatic Plant Survey recommendations, April, 2017

**Aquatic Plant Control Mechanical / Manual Permit Application**  
Form 3200-113 (R 10/16)

**Section VIII: Applicants Responsibilities**

1. The applicant has prepared a detailed map, which shows the length, width and average depth of each area proposed for the control of rooted vegetation.
2. The applicant understands that the Department of Natural Resources may require supervision of any aquatic plant management project involving removal. Supervision may include inspection of the proposed treatment area and/or equipment, before, during, or after removal. The applicant is required to notify the regional office 4 working days in advance of each anticipated date of plant removal with the date, time, location and size of plant removal unless the Department waives this requirement. The advance notification may be specified in your permit.
3. The applicant agrees to inform all operators of harvesting equipment of the conditions and terms of this permit and to insure that all operators understand and abide by those terms and conditions.
4. The applicant agrees to comply with all terms and conditions of this permit, if used, as well as applicable Wisconsin Administrative Rules. The required fee is attached.
5. Conditions related to invasive species movement. The applicant and operator agree to the following methods required under s. NR 109.05(2), Wis. Adm. Code for controlling, transporting and disposing of aquatic plants and animals, and moving water:
  - Aquatic plants and animals shall be removed and water drained from all equipment as required by s. 30.07, Wis. Stats., and ss. NR 19.055 and 40.07, Wis. Adm. Code.
  - Operator shall comply with the most recent Department-approved 'Boat, Gear, and Equipment Decontamination and Disinfection Protocol', Manual Code # 9183.1, available at <http://dnr.wi.gov/topic/invasives/disinfection.html>

I hereby certify that the above information is true and correct and that copies of the application have been provided to the appropriate parties name in Section II and that the conditions of the permit will be adhered to. All portions of this permit, map and accompanying cover letter must be in possession of the applicant or their agent at time of plant removal. During plant removal activities, all provisions of applicable Wisconsin Administrative Rules must be complied with, as well as the specific conditions contained in the permit cover letter.

*[Handwritten Signature]*  
Applicant's Signature

*4/17/2017*  
Date Signed

**DNR Use Only**

Review Notes:

National Heritage Inventory Review

**Section IX: Permit to Carry Out Mechanical or Manual Removal of Aquatic Plants**

The foregoing application is approved. Permission is hereby granted to the applicant to mechanically or manually remove aquatic plants described in the application during the season. The approval of an aquatic plant management permit may not represent an endorsement of the permitted activity, but represents that the applicant has complied with Wisconsin Administrative Rules.

Season Year(s)  
*2017-2021*

Application fee if received?  
 Yes     No

State of Wisconsin  
Department of Natural Resources For the Secretary

By *Neech Beuk*

Regional Director or Designee

*5/30/2017*

Date Signed

*5/30/2017 (e mail)*

Date Mailed

If you believe that you have a right to challenge this decision, you should know that Wisconsin statutes and administrative rule establish time periods within which requests to review Department decisions must be filed.

For Judicial review of a decision pursuant to ss. 227.52 and 227.53, Wis. Stats., you have 30 days after the decision is mailed or otherwise served by the Department, to file your petition with the appropriate circuit court and serve the petition on the Department. Such a petition for review shall name the Department of Natural Resources as the respondent.

To request a contested case hearing pursuant to s. 227.42, Wis. Stats., you have 30 days after the decision is mailed, or otherwise served by the Department, to serve a petition for hearing on the Secretary of the Department of Natural Resources. The filing of a request for a contested case hearing is not a prerequisite for judicial review and does not extend the 30-day period for filing a petition for judicial review.

This notice is provided pursuant to s. 227.48(2), Wis. Stats.



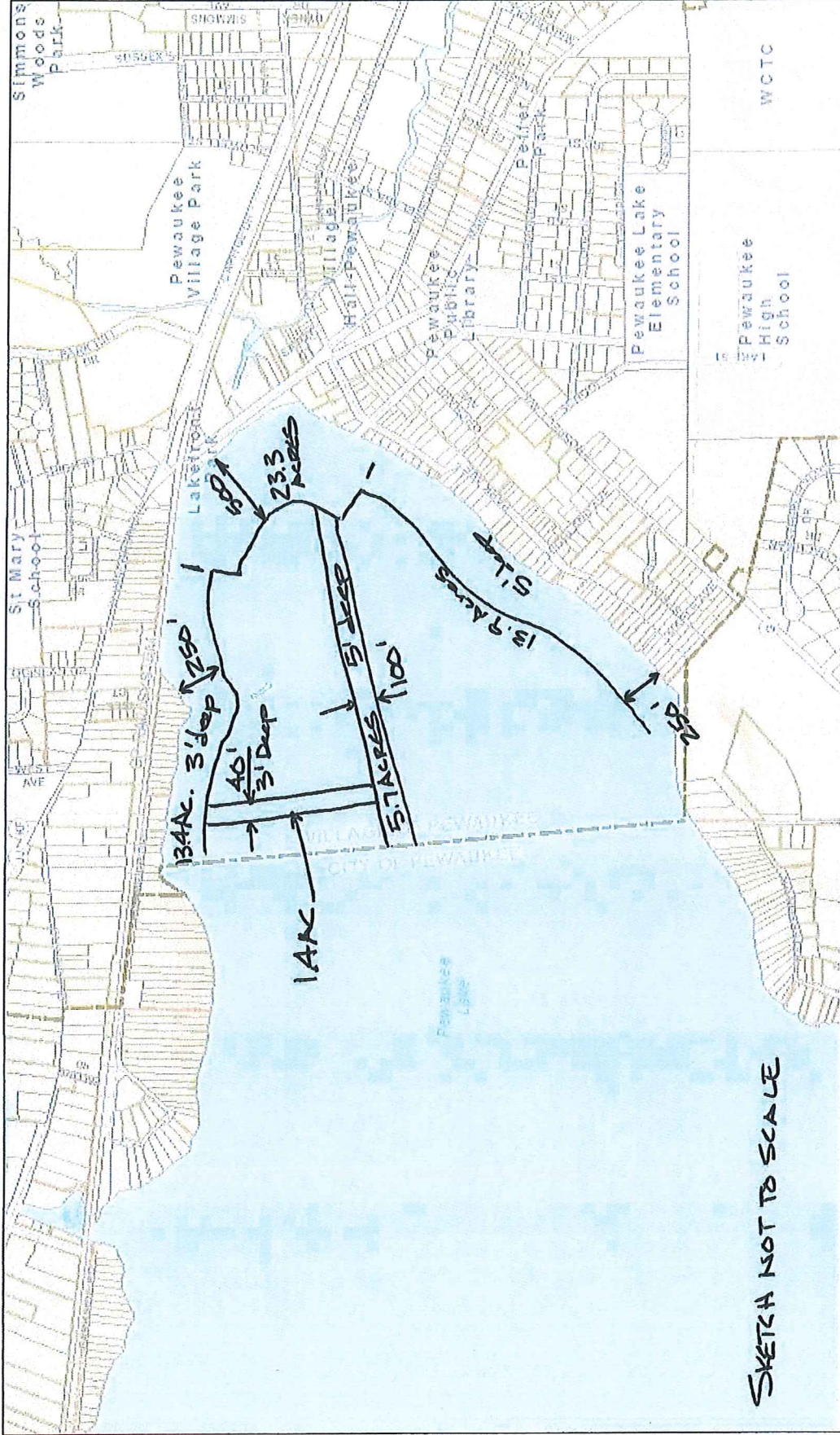

SKETCH NOT TO SCALE

**Village of Pewaukee**

Village of Pewaukee  
 235 Hickory Street  
 Pewaukee, WI 53072  
 262-691-5660



**DISCLAIMER:**

This map is not a survey of the actual boundary of any property this map depicts.

The Village of Pewaukee does not guarantee the accuracy of the material contained here in and is not responsible for any misuse or misrepresentation of this information or its derivatives.

SCALE: 1 = 1000'

Print Date: 2/3/2017



Figure 1

AQUATIC PLANT MANAGEMENT PLAN FOR PEWAUKEE LAKE: 2017-2021

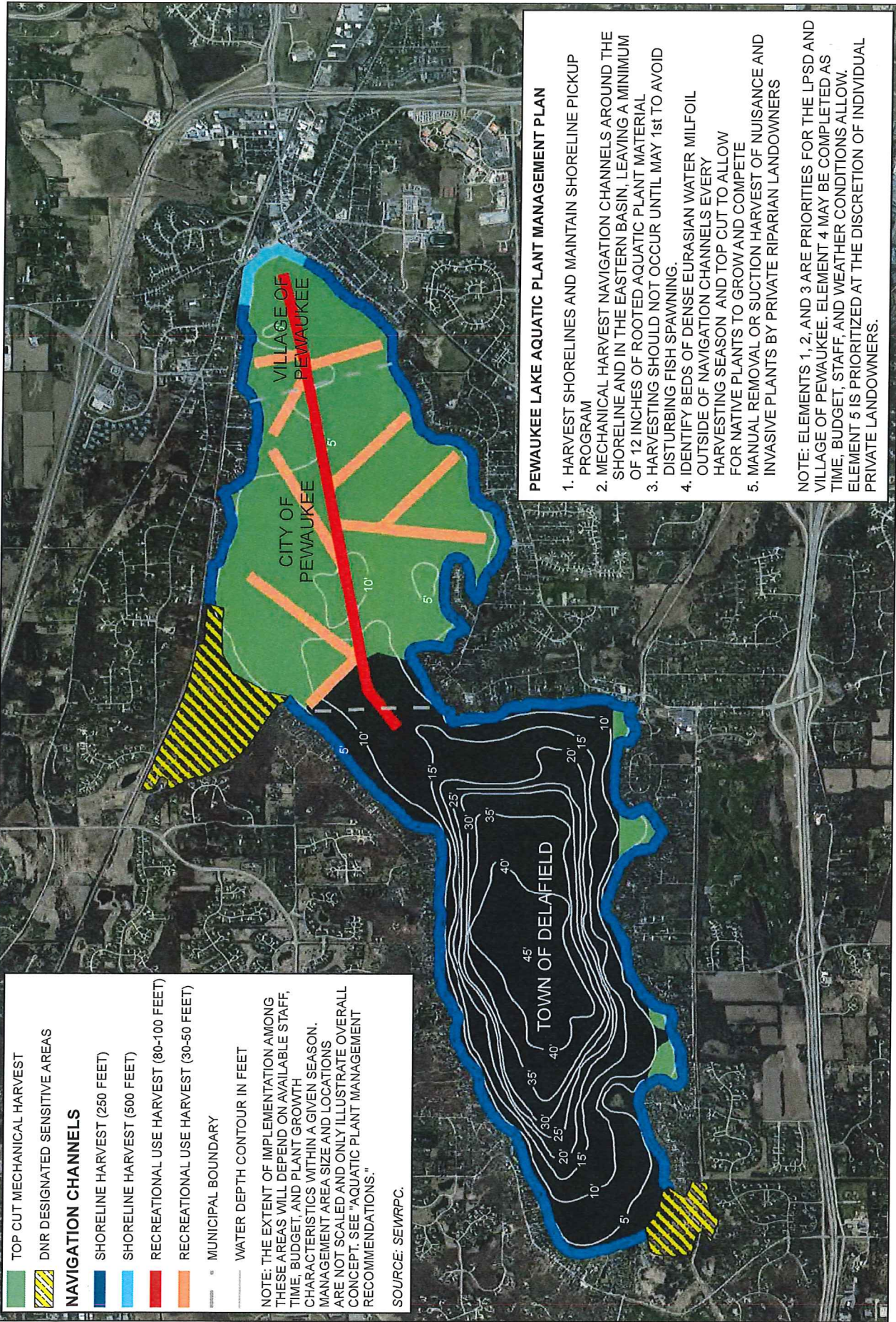

236775 PEWAUKEE 2017 STAFF MEMO MAPS TITLE  
300-1128  
ACC/ZN  
05/25/17

**SEWRPC Staff Memorandum**

**AN AQUATIC PLANT MANAGEMENT PLAN UPDATE FOR PEWAUKEE LAKE: 2017  
WAUKESHA COUNTY, WISCONSIN**

**MAPS**

Map A-1

MECHANICAL HARVESTING DISPOSAL SITE LOCATION, OFF-LOAD SITE, AND HAUL ROUTES FOR LAKE PEWAUKEE SANITARY DISTRICT, PEWAUKEE LAKE: 2017-2021

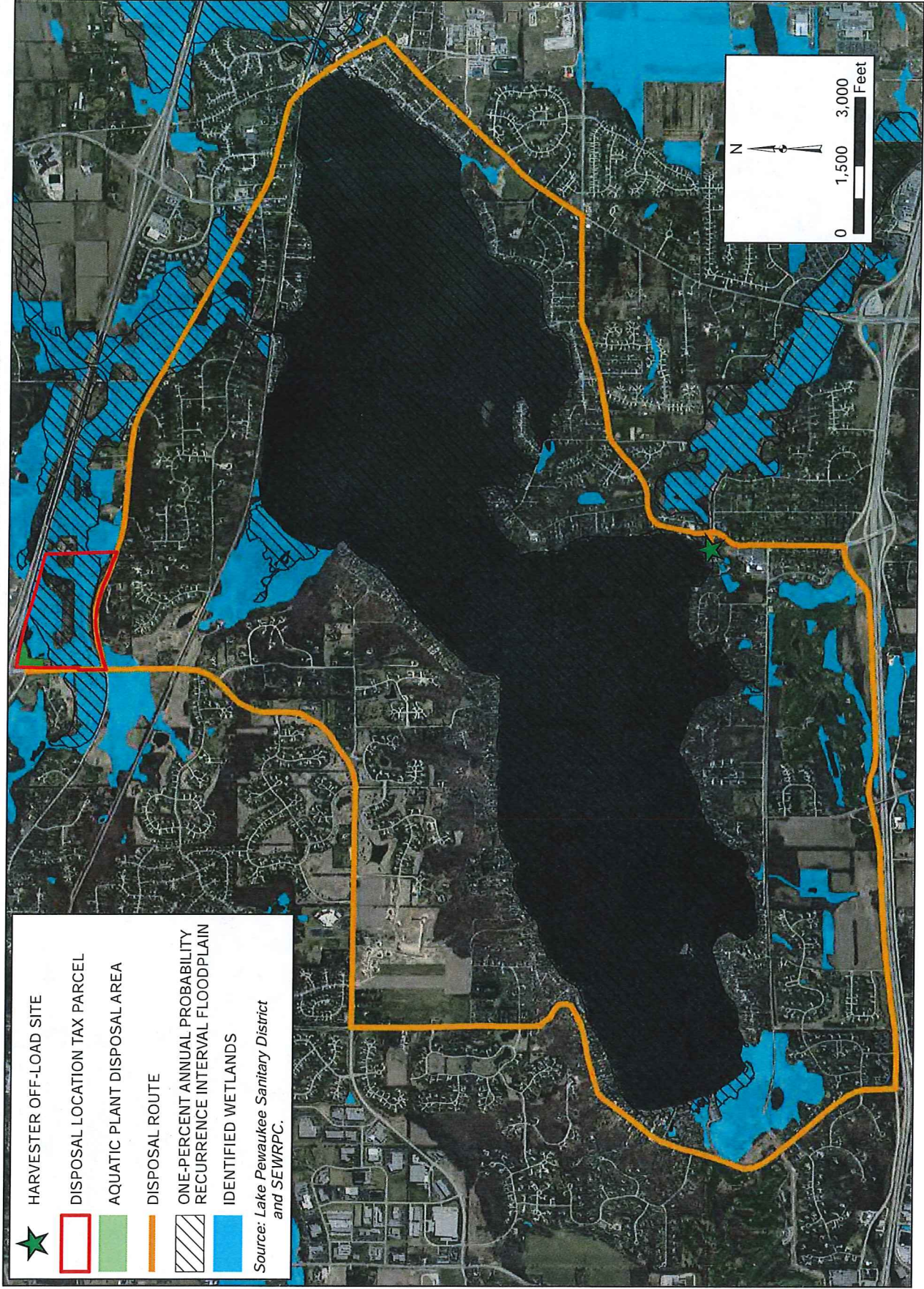

DATE OF PHOTOGRAPHY: APRIL 2015

PRELIMINARY DRAFT

MECHANICAL HARVESTING DISPOSAL SITE LOCATION FOR LAKE PEWAUKEE SANITARY DISTRICT, PEWAUKEE LAKE: 2017-2021



Map A-3

MECHANICAL HARVESTING DISPOSAL SITE LOCATION, OFF-LOAD SITE, AND HAUL ROUTES  
FOR THE VILLAGE OF PEWAUKEE DEPARTMENT OF PUBLIC WORKS, PEWAUKEE LAKE: 2017-2021

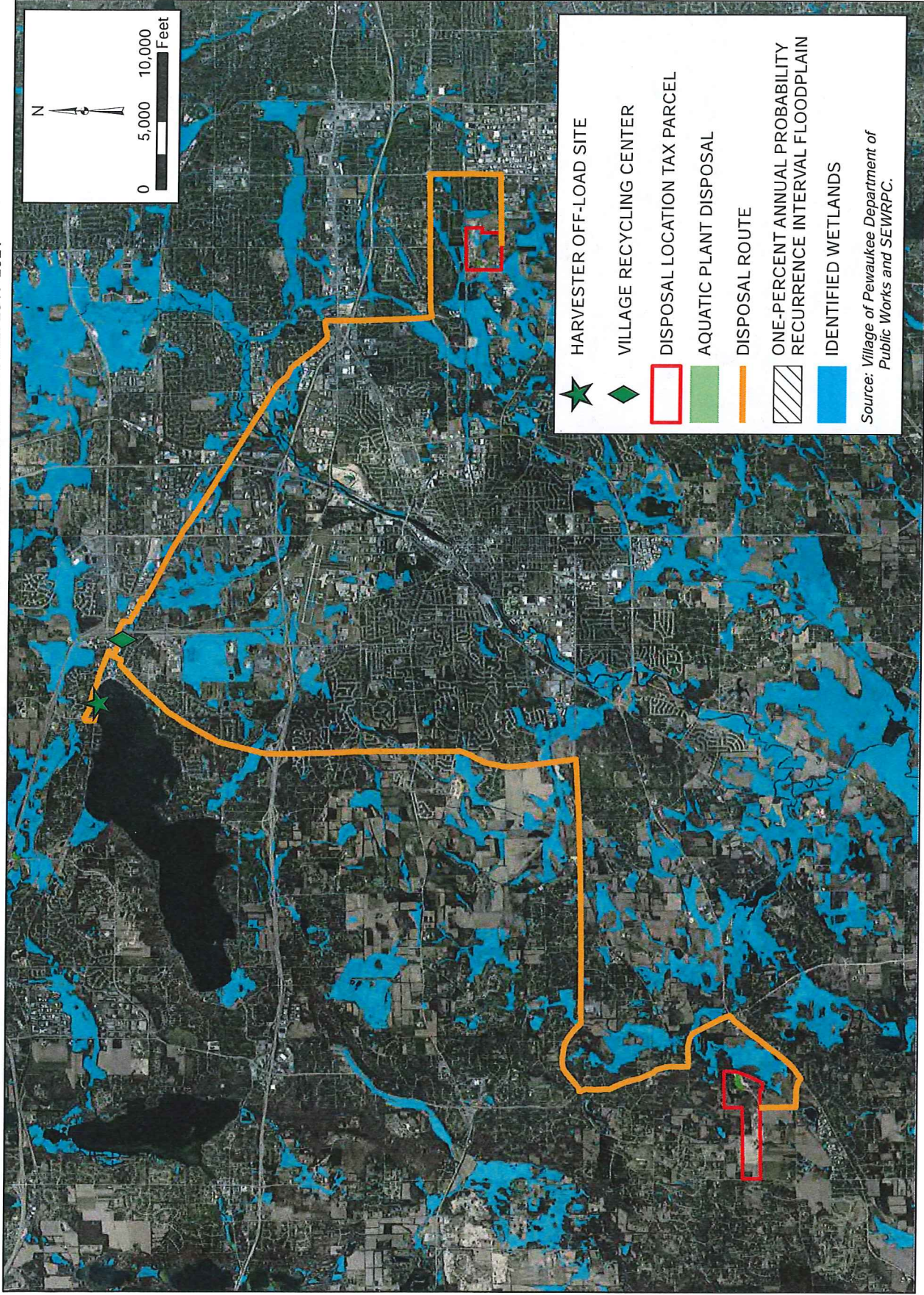

DATE OF PHOTOGRAPHY: APRIL 2015

PRELIMINARY DRAFT

Map A-4

SOUTHEASTERN MECHANICAL HARVESTING DISPOSAL SITE LOCATION FOR THE VILLAGE OF PEWAUKEE DEPARTMENT OF PUBLIC WORKS, PEWAUKEE LAKE: 2017-2021

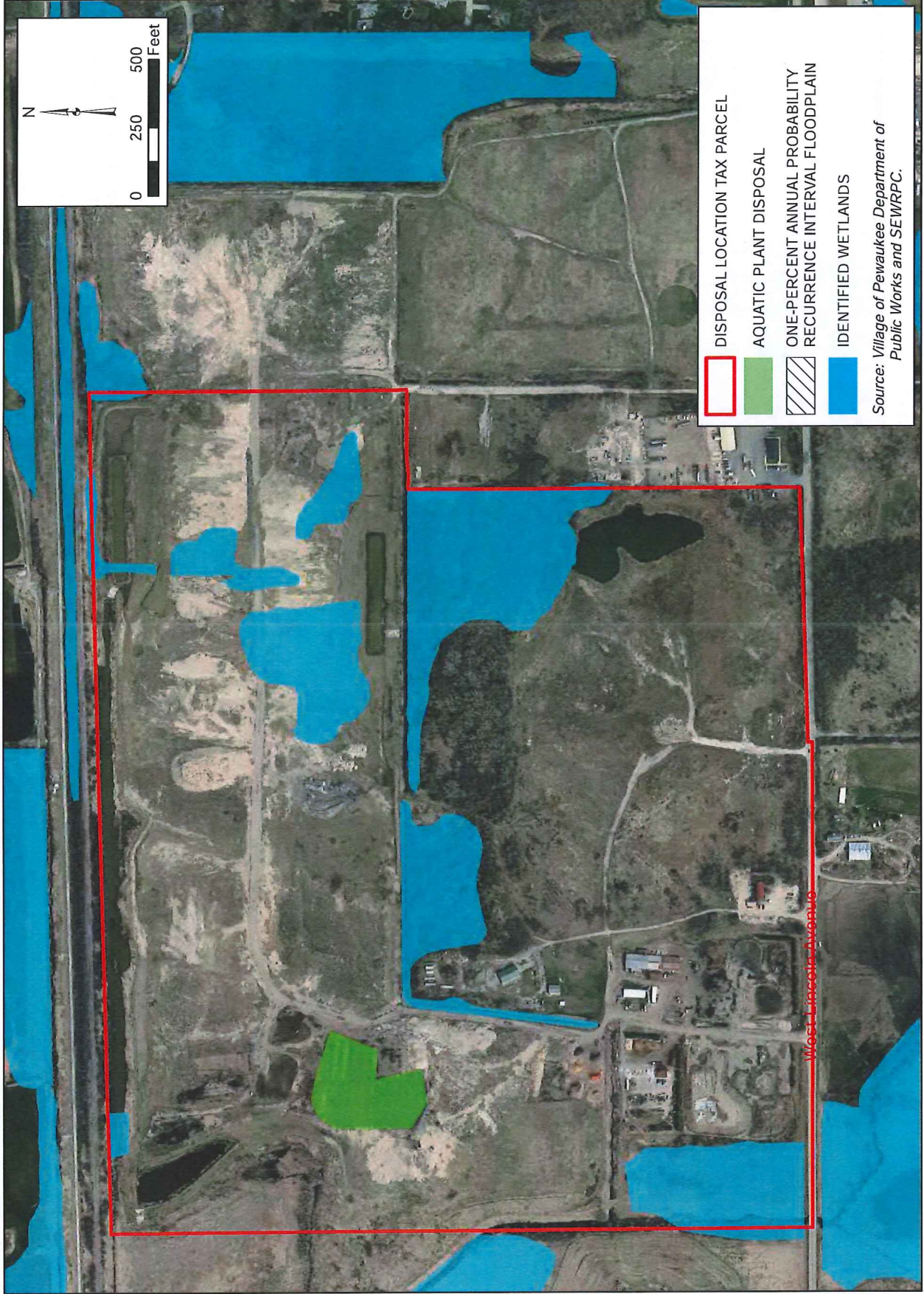

PRELIMINARY DRAFT



Map A-5

SOUTHERN MECHANICAL HARVESTING DISPOSAL SITE LOCATION FOR THE VILLAGE OF PEWAUKEE DEPARTMENT OF PUBLIC WORKS, PEWAUKEE LAKE: 2017-2021

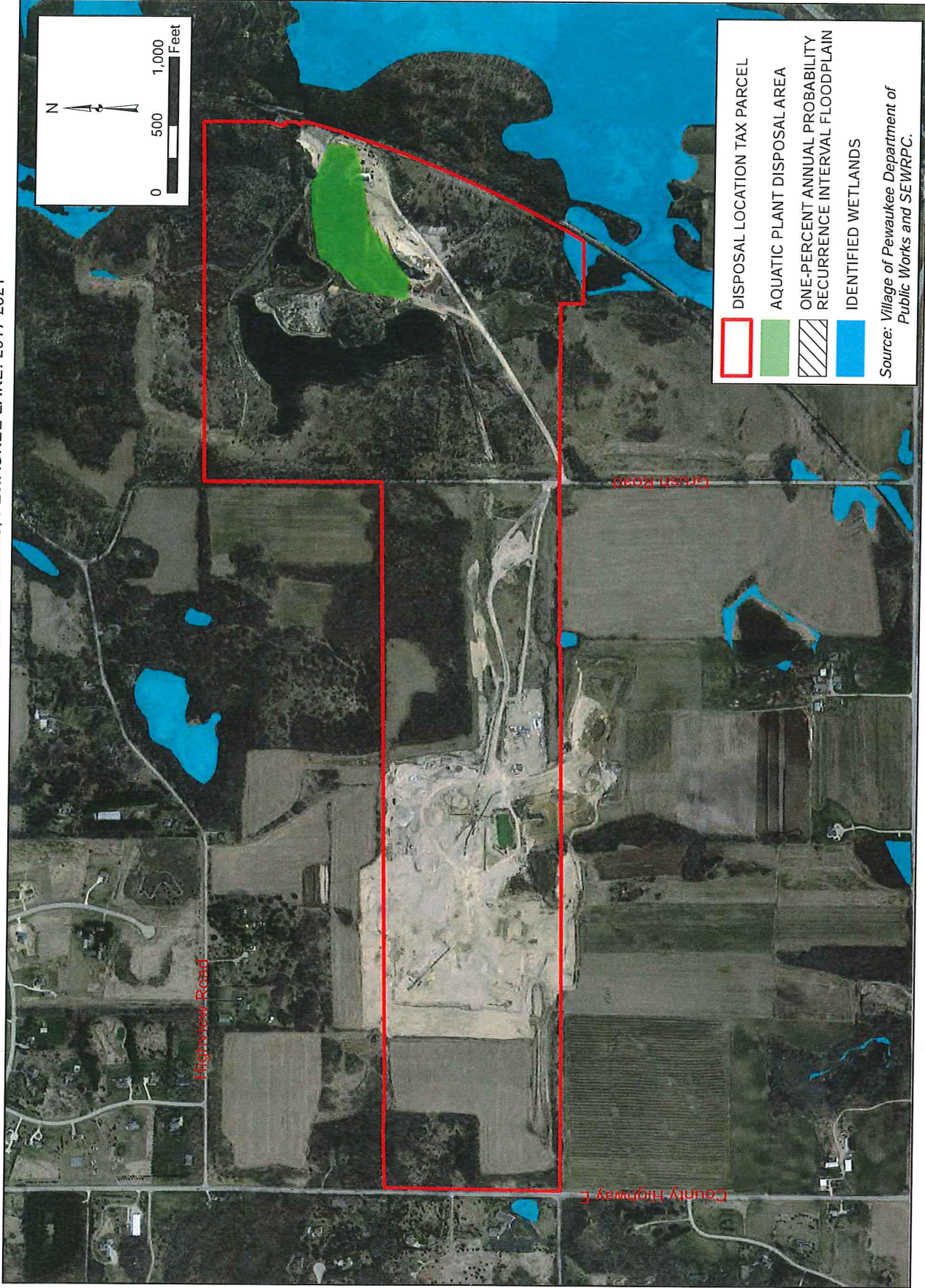

DATE OF PHOTOGRAPHY: APRIL 2015

PRELIMINARY DRAFT

237211 PEWAUKEE 2017 STAFF MEMO APPENDIX B TITLE  
300-1128  
ZN  
05/22/17

**SEWRPC Staff Memorandum**

**AN AQUATIC PLANT MANAGEMENT PLAN UPDATE FOR PEWAUKEE LAKE: 2017  
WAUKESHA COUNTY, WISCONSIN**

**Appendix B**

**AQUATIC INVASIVE PLANTS**